Up wehre we belong
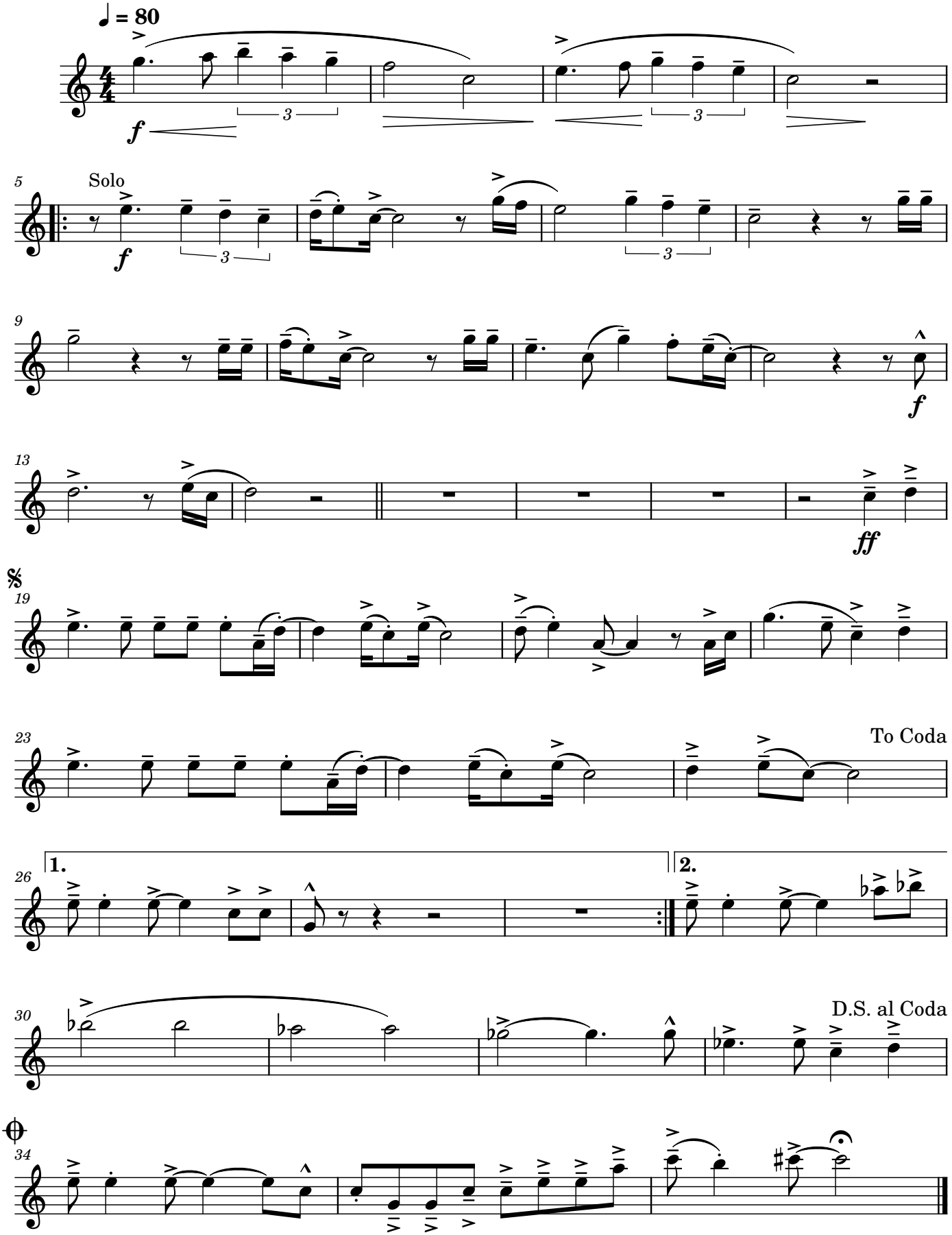
Flöte (vom 1. Altsaxophon)